NIRMAYEE S. KADAM PRN-25070521134 SECTION-C1

EXPERIMENT-8.1.2. PRIME NUMBERS IN A GIVEN RANGE

ALGORITHM:

1. Take two numbers → start and end
2. Go through each number from start to end
3. For each number:

- Check if it is greater than 1
- Try dividing it by numbers from 2 up to that number - 1
- If it divides evenly → it is not prime
- If it never divides evenly → it is prime

4. Print all the prime numbers you find
5. If no prime numbers are found → print "No primes"

FLOWCHART:

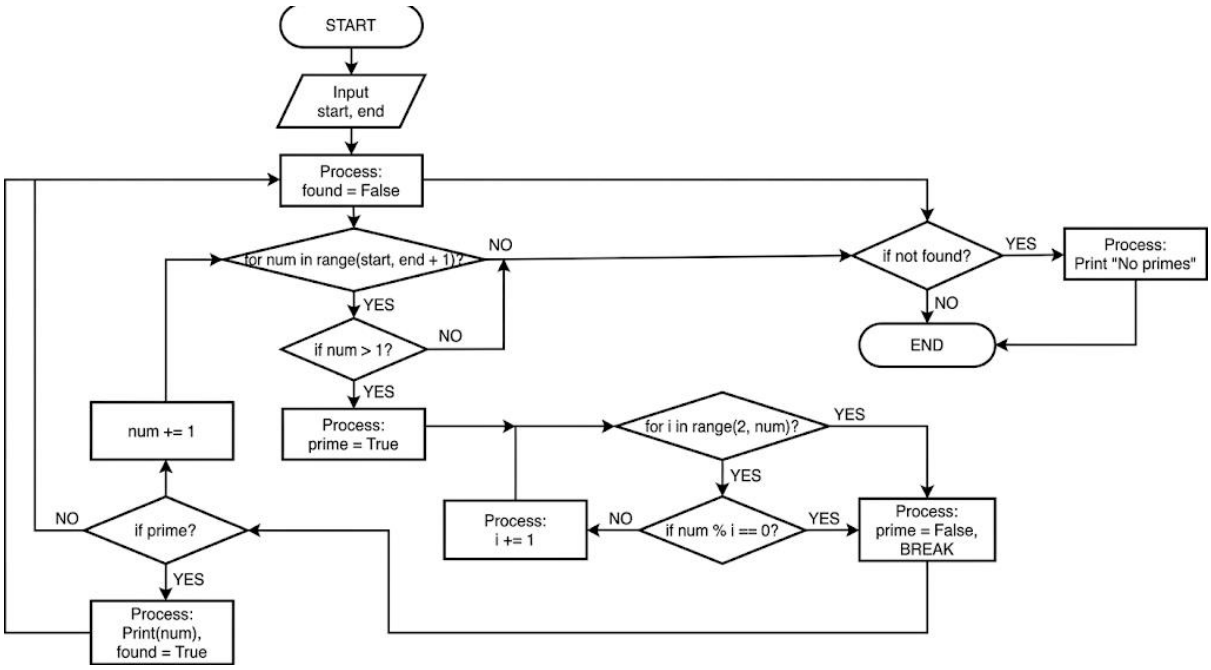

CODE:

CODETANTRA Home

nirmayee.kadam.batch2025@sitnagpur.siu.edu.in Support Logout

8.1.2. Prime Numbers in a Given Range

08:42

Write a Python program to print all prime numbers within a given range (inclusive of both start and end values).

Input Format:

- First line contains an integer representing the start of the range.
- Second line contains an integer representing the end of the range.

Output Format:

- Print all prime numbers in the given range (including start and end if they are prime). Print each prime number on a separate line.
- If no prime numbers exist in the range, print: "No primes".

Sample Test Cases +

Explorer

primeNu...

Submit

Debugger

```python
start = int(input())
end = int(input())


found = False

for num in range(start, end + 1):
    if num>1:
        prime = True
        for i in range(2, num):
            if num% i ==0:
```

Average time 0.007 s 7.00 ms

Maximum time 0.011 s 11.00 ms

5 out of 5 shown test case(s) passed

4 out of 4 hidden test case(s) passed

Test case 1 10 ms Debug

Expected output

Actual output

Terminal Test cases